

THIRD ANNUAL  
**JIM DAVY**  
**TOUR OF LOLETA**  
**WALK, RUN AND BIKE**  
**JULY 11, 2010**

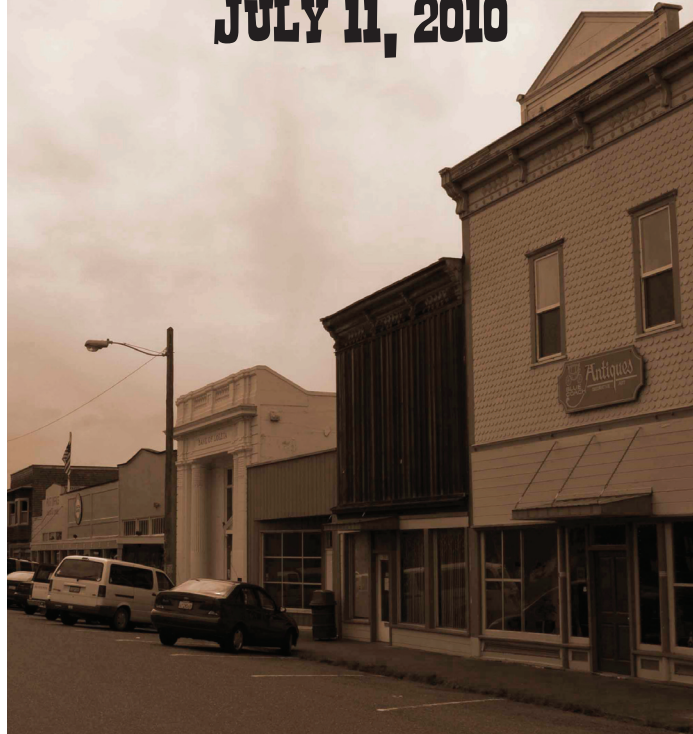

**Swauger Station Day**  
**2010**



PO BOX 28  
 Loleta, CA 95551

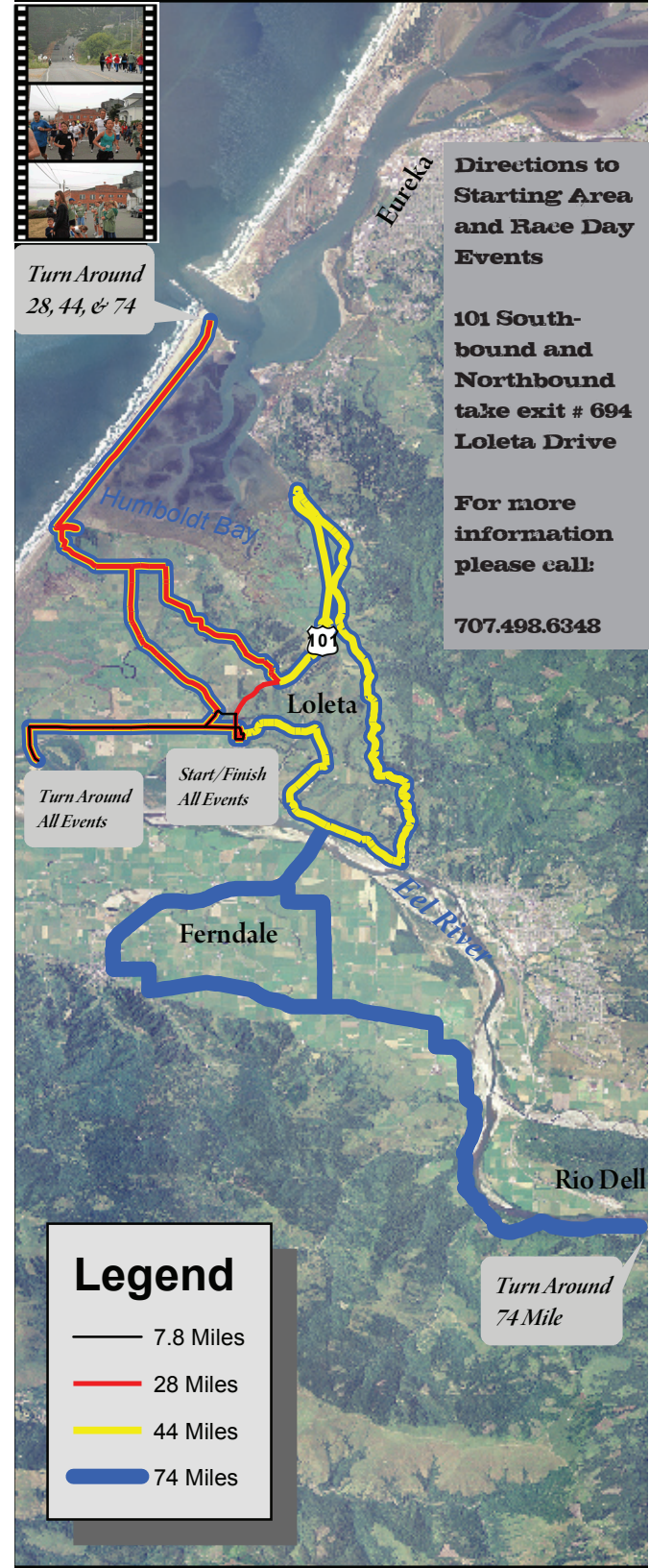

**Directions to Starting Area and Race Day Events**

101 South-bound and Northbound take exit # 694 Loleta Drive

For more information please call:

707.498.6348

**Legend**

- 7.8 Miles
- 28 Miles
- 44 Miles
- 74 Miles

# THIRD ANNUAL JIM DAVY TOUR OF LOLETA AND SWAUGER STATION DAY

## ABOUT THIS EVENT

The Jim Davy tour of Loleta is a very scenic race that starts and ends in the town of Loleta. Loleta is a small town in Northern California which it's name, Lo Le Tah, came from three Wiyot Indian words meaning "a pleasant place at the end of the water."

## THE COURSE

Relatively flat with minor hills taking you through the Loleta bottoms, along the ocean, and back through the foothills on paved surface. Adventure's Edge bike mechanic on site at start/finish line.

## AWARDS

Finishers in the 1st, 2nd, and 3rd places of each event will receive awards. Awards will be presented during the post-race barbecue. Awards will not mailed, please be sure to stay for barbecue if you have won an award.

## PACKET PICK-UP

Packets will be available for pick-up Saturday, July 10<sup>th</sup> at the Loleta Cheese Factory from 5:00 to 7:00 PM, and on race day at 6:00 AM. For more information please call 707.498.6348

## Race Times

Bikes	28, 44, and 74 Mile	7:00 AM
Bikes	7.8 Mile Fun Ride	8:00 AM
Run/Walk	7.8 and 2.2 Mile	10:30 AM

## Swauger Station Day

After the race, enjoy Swauger Station Day with live music and entertainment, deep pit barbecue, exhibits children's games, demonstrations, local food tasting, displays, antique cars and all around family fun. Raffle giveaways including a Trek mountain bike.

## Where to Stay

You can find many choices of hotels, bed and breakfasts, and camping in Eureka, Fortuna, and Ferndale (Humboldt County Fairgrounds).

## Event Sponsors

Adventure's Edge	Northcoast Mercantile
Barry Limited Partnership	North Coast Outfitters
Bear River Casino	Pastori Landscaping
Big Louie's Pizzeria	Pete Johnston Construction
Henderson Center Bicycle	Pierson Building Center
Tim Davy Construction	Redwood Capital Bank
Jim Davy Family	Renner Petroleum
Jog'N Shoppe	Ryan & Elizabeth Mathis
Loleta Cheese	Sport & Cycle
Loleta Meat Company	Wendt Construction
North Coast COOP	Tiffanysphotos.com

Please Print Clearly

<input type="text"/>	<input type="text"/>
----------------------	----------------------

Last Name	First Name
-----------	------------

<input type="text"/>	<input type="text"/>
----------------------	----------------------

Address	<input type="text"/>	<input type="text"/>
---------	----------------------	----------------------

<input type="text"/>	<input type="text"/>	<input type="text"/>
----------------------	----------------------	----------------------

City	State	Zip
------	-------	-----

<input type="text"/>	<input type="text"/>	<input type="text"/>
----------------------	----------------------	----------------------

Phone	Email
-------	-------

<input type="text"/>	<input type="text"/>
----------------------	----------------------

Sex	Date of Birth
-----	---------------

Please check one	Early Fee	After 6/1	Race Day
<input type="checkbox"/> Run/Walk	\$20.00	\$25.00	\$30.00
<input type="checkbox"/> Bike	\$25.00	\$30.00	\$35.00
<input type="checkbox"/> Both	\$40.00	\$45.00	\$50.00
Please register early. Fees for all races will go up on June 1 <sup>st</sup> . Each entry will receive raffle ticket for prizes at post race BBQ.			

T-shirt Size (check one) T-shirts only guaranteed race day to people who register by June 1 <sup>st</sup> 2010	
<input type="checkbox"/> Adult Small	<input type="checkbox"/> Womens Small
<input type="checkbox"/> Adult Medium	<input type="checkbox"/> Womens Medium
<input type="checkbox"/> Adult Large	<input type="checkbox"/> Womens Large
<input type="checkbox"/> Adult XL	<input type="checkbox"/> Womens XL
<input type="checkbox"/> Adult XXL	<input type="checkbox"/> Womens XXL

Race Fee Total	\$ _____
Please mail registration and make checks payable to:	
Swauger Station Day	
PO BOX 28	
Loleta, CA 95551	

## Waiver and Release

In consideration of the foregoing, I, for myself, my heirs, executors, administrators, and personal representatives, waive and release any and all rights, claims, and courses of action I have or may have against "Swauger Station Day", its primary sponsor and its affiliates, their agents, employees and officers, directors and their representatives harmless in any event that might arise as a result of my participation in the "Jim Davy Loleta walk, run, and bike or Swauger Station Day" and any pre and post-event activities. I attest and verify that I am physically fit and have sufficiently trained for the completion of this event and my physical condition has been verified by a licensed medical doctor. Further, I hereby grant full permission to any and all photographers, videographers, and recordings of this event for any legitimate purpose of advertising. I accept any and all medical treatment by licensed personnel on the course in the case of needed attention.

X

DATE \_\_\_\_\_ ALL ENTRANTS MUST SIGN WAIVER (PARENT OR GUARDIAN SIGNATURE REQUIRED IF UNDER 18 YEARS OF AGE)