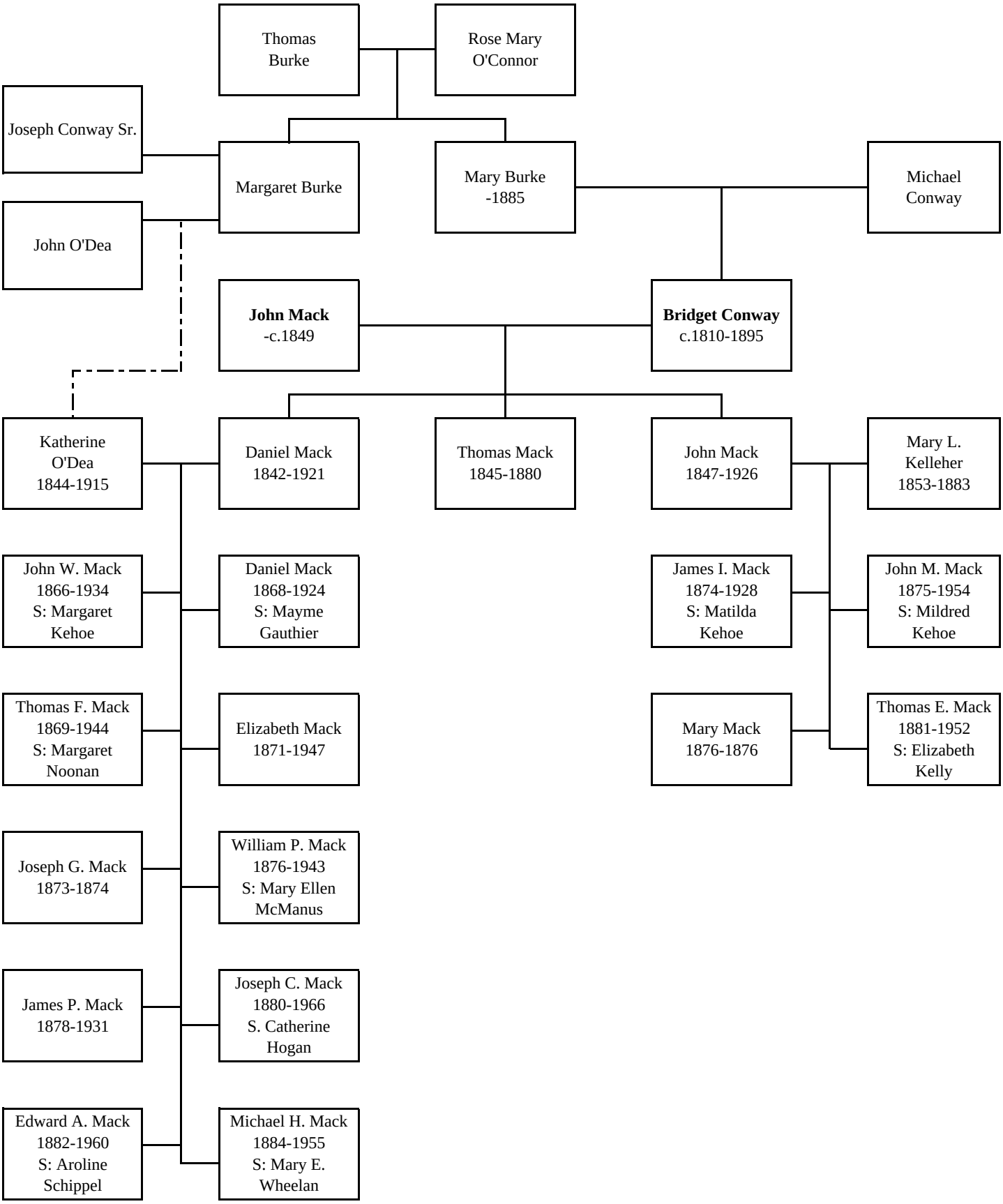The Mack Family